



Lake County Property Summary Report

Report Date: 5/27/2017 3:18:32 AM

Disclaimer

The information and maps presented in this report are provided for your convenience. Every reasonable effort has been made to assure the accuracy of the data and associated maps. Lake County makes no warranty, representation or guarantee as to the content, sequence, accuracy, timeliness or completeness of any of the data provided herein. Lake County explicitly disclaims any representations and warranties, including, without limitation, the implied warranties of merchantability and fitness for a particular purpose. Lake County shall assume no liability for any errors, omissions, or inaccuracies in the information provided regardless of how caused. Lake County assumes no liability for any decisions made or actions taken or not taken by the user of this information or data furnished hereunder.

Account Summary

Account Information

Mailing Name: LANDSTEAD LLC
Map and Taxlot: 27S17E11CD02600
Account: 5236
Tax Status: Taxable
Situs Address: UNDETERMINED SITUS ADDRESS
 UNDETERMINED CITY, OR

Property Taxes

Current Tax Year: 2016
Tax Code Area: 1406

Assessment

Subdivision:
Lot: 0
Block: 0
Assessor Acres: 0.34
Property Class: 200

Ownership

Mailing Address:
 LANDSTEAD LLC
 9616 MONTE MAR DR
 LOS ANGELES, CA 90035

Valuation

Real Market Values as of Jan. 1,

Land	\$7,947
Structures	\$0
Total	\$7,947

Current Assessed Values:

Maximum Assessed	\$3,349
Assessed Value	\$3,349
Veterans Exemption	\$0.00

Warnings, Notations, and Special Assessments

Valuation History *All values are as of January 1 of each year. Tax year is July 1st through June 30th of each year.*

	2012 - 2013	2013 - 2014	2014 - 2015	2015 - 2016	2016 - 2017
Real Market Value - Land	\$7,871	\$7,871	\$7,714	\$7,868	\$7,947
Real Market Value - Structures	\$0	\$0	\$0	\$0	\$0
Total Real Market Value	\$7,871	\$7,871	\$7,714	\$7,868	\$7,947
Maximum Assessed Value	\$2,975	\$3,064	\$3,156	\$3,251	\$3,349
Total Assessed Value	\$2,975	\$3,064	\$3,156	\$3,251	\$3,349
Exemption Value	\$0	\$0	\$0	\$0	\$0

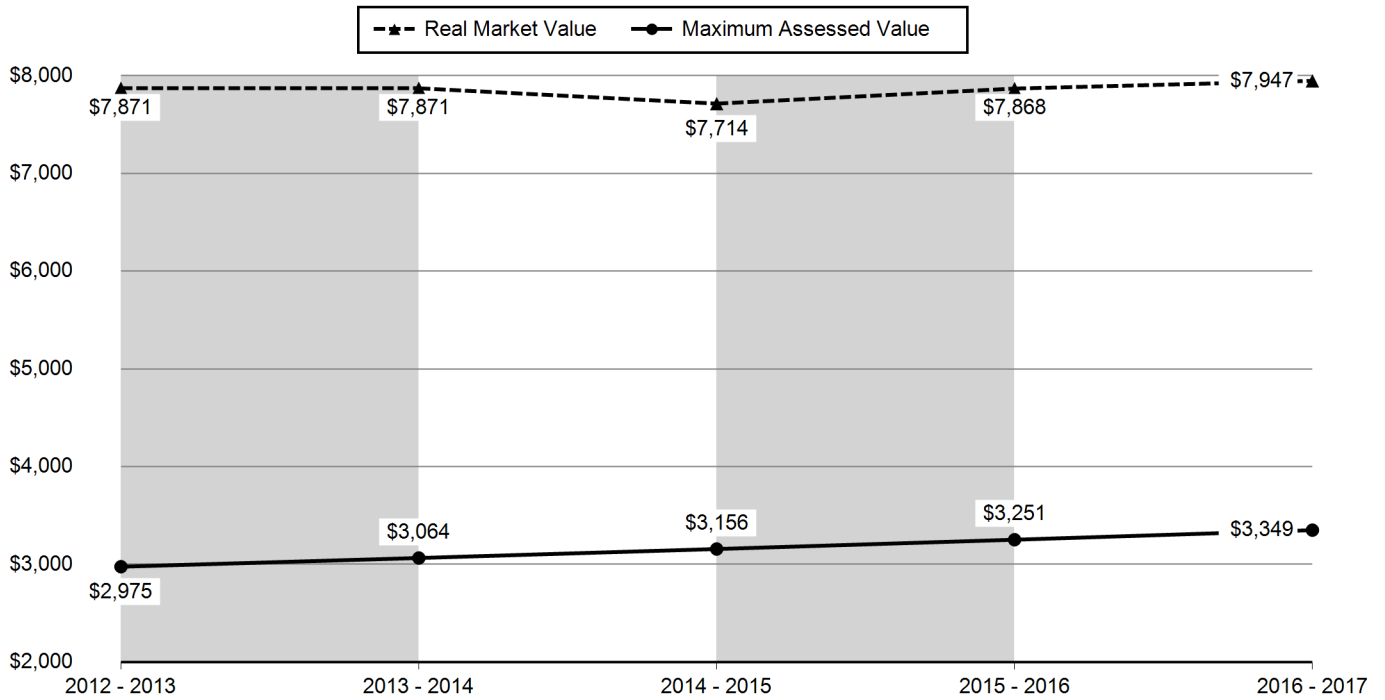

Tax Payment History

Year	Date Due	Transaction Type	Transaction Date	As Of Date	Amount Received	Tax Due	Discount Amount	Interest Charged	Refund Interest
2016	11/15/2016	PAYMENT	11/23/2016	11/15/2016	\$52.33	(\$53.95)	\$1.62	\$0.00	\$0.00
2016	11/15/2016	IMPOSED	11/15/2016	11/15/2016	\$0.00	\$53.95	\$0.00	\$0.00	\$0.00
					Total:	\$0.00			
2015	11/15/2015	IMPOSED	11/15/2015	11/15/2015	\$0.00	\$52.35	\$0.00	\$0.00	\$0.00
2015	11/15/2015	PAYMENT	11/09/2015	11/15/2015	\$50.78	(\$52.35)	\$1.57	\$0.00	\$0.00
					Total:	\$0.00			
2014	11/15/2014	PAYMENT	12/10/2014	11/15/2014	\$50.83	(\$51.06)	\$0.00	\$0.23	\$0.00
2014	11/15/2014	IMPOSED	11/15/2014	11/15/2014	\$0.00	\$0.23	\$0.00	\$0.00	\$0.00
2014	11/15/2014	IMPOSED	11/15/2014	11/15/2014	\$0.00	\$50.83	\$0.00	\$0.00	\$0.00
					Total:	\$0.00			
2013	11/15/2013	PAYMENT	11/18/2013	11/15/2013	\$47.89	(\$49.37)	\$1.48	\$0.00	\$0.00
2013	11/15/2013	IMPOSED	11/15/2013	11/15/2013	\$0.00	\$49.37	\$0.00	\$0.00	\$0.00
					Total:	\$0.00			
2012	11/15/2012	PAYMENT	11/26/2012	11/15/2012	\$46.52	(\$47.96)	\$1.44	\$0.00	\$0.00
2012	11/15/2012	IMPOSED	11/15/2012	11/15/2012	\$0.00	\$47.96	\$0.00	\$0.00	\$0.00
					Total:	\$0.00			
2011	11/15/2011	PAYMENT	12/01/2011	11/15/2011	\$45.14	(\$46.54)	\$1.40	\$0.00	\$0.00
2011	11/15/2011	IMPOSED	11/15/2011	11/15/2011	\$0.00	\$46.54	\$0.00	\$0.00	\$0.00
					Total:	\$0.00			
2010	11/15/2010	PAYMENT	11/17/2010	11/15/2010	\$44.29	(\$45.66)	\$1.37	\$0.00	\$0.00
2010	11/15/2010	IMPOSED	11/15/2010	11/15/2010	\$0.00	\$45.66	\$0.00	\$0.00	\$0.00
					Total:	\$0.00			
2009	11/15/2009	PAYMENT	11/24/2009	11/15/2009	\$47.48	(\$48.95)	\$1.47	\$0.00	\$0.00
2009	11/15/2009	IMPOSED	11/15/2009	11/15/2009	\$0.00	\$48.95	\$0.00	\$0.00	\$0.00
					Total:	\$0.00			
2008	11/15/2008	PAYMENT	11/21/2008	11/15/2008	\$46.56	(\$48.00)	\$1.44	\$0.00	\$0.00
2008	11/15/2008	IMPOSED	11/15/2008	11/15/2008	\$0.00	\$48.00	\$0.00	\$0.00	\$0.00

Year	Date Due	Transaction Type	Transaction Date	As Of Date	Amount Received	Tax Due	Discount Amount	Interest Charged	Refund Interest
					Total:	\$0.00			
2007	11/15/2007	PAYMENT	12/13/2007	11/15/2007	\$45.46	(\$46.87)	\$1.41	\$0.00	\$0.00
2007	11/15/2007	IMPOSED	11/15/2007	11/15/2007	\$0.00	\$46.87	\$0.00	\$0.00	\$0.00
					Total:	\$0.00			

Sales History

Sale Date	Seller	Buyer	Sale Amount	Sale Type	Recording
-----------	--------	-------	-------------	-----------	-----------

Structures

Land Characteristics

Land Description	Acres	Land Classification
12 - CM-Commercial	0.34	

Related Accounts

Related accounts apply to a property that may be on one map and tax lot but due to billing have more than one account. This occurs when a property is in multiple tax code areas. In other cases there may be business personal property or a manufactured home on this property that is not in the same ownership as the land.

No Related Accounts found.

Ownership

Name Type	Name	Ownership Type	Ownership Percentage
Owner	LANDSTEAD LLC	,	0.00%
Taxpayer	LANDSTEAD LLC	,	0.00%

7/1/2016 to 6/30/2017 TAX STATEMENT

LAKE COUNTY TAX COLLECTOR, 513 CENTER STREET, LAKEVIEW OR 97630

PROPERTY DESCRIPTION	MAP: 27S17E11CD02600	ACCOUNT NO: 5236
UNDETERMINED SITUS ADDRESS UNDETERMINED CITY OR	Acres: 0.340	Code Area: 1406

SAINSBURY G W & DOROTHY TR
18306 INDIAN SPRING RD
PENN VALLEY CA 95946

2016 - CURRENT TAX BY DISTRICT:	
Central Oregon Comm Coll	2.08
Lake County ESD	2.13
School District #14	12.91
EDUCATION TOTAL:	17.12
Christmas Valley Park & Rec	6.70
Christmas Valley RFPD	7.46
Christmas Valley Water	4.48
GENERAL FUND	12.61
LAKE CO LIBRARY	1.52
LAKE EXTENSION	0.80
NORTH LAKE HEALTH DISTRICT	2.85
GENERAL GOVERNMENT TOTAL:	36.42
Central Oregon Comm Bond	0.41
EXCLUDED FROM LIMIT TOTAL:	0.41
2016 - 2017 TAX BEFORE DISCOUNT	53.95

VALUES:	LAST YEAR	THIS YEAR
REAL MARKET VALUES (RMV):		
RMV LAND	7,868	7,947
	0	0
RMV TOTAL	7,868	7,947
	0	0
ASSESSED VALUE(AV):	3,251	3,349
PROPERTY TAXES:	52.35	53.95

Online Payment option is Available -
go to www.lakecountyor.org for instructions and conditions.
(Refer to back of statement for more information)

Questions about your statement? Please call :
Tax Collector (541) 947-6000

TOTAL (after discount): 52.33

Delinquent tax amount is included in payment options listed below.

See back of statement for instructions			
TAX PAYMENT OPTIONS			
<u>Payment Options</u>	<u>Date Due</u>	<u>Discount Allowed</u>	<u>Net Amount Due</u>
FULL PAYMENT	Nov 15, 2016	1.62 3% Discount.....	52.33
2/3 PAYMENT	Nov 15, 2016	.72 2% Discount.....	35.25
1/3 PAYMENT	Nov 15, 2016	No Discount.....	17.99

↑ TEAR HERE **PLEASE RETURN THIS PORTION WITH YOUR PAYMENT** See back of statement for instructions TEAR HERE ↑

2016 - 2017 Property Tax Payment Lake County, Oregon
PROPERTY LOCATION: UNDETERMINED SITUS ADDRESS

ACCOUNT NO: 5236

Unpaid delinquent tax due is included in payment options.

FULL PAYMENT	(Includes 3% Discount)	DUE Nov 15, 2016	52.33
2/3 PAYMENT	(Includes 2% Discount)	DUE Nov 15, 2016	35.25
1/3 PAYMENT	(No Discount offered)	DUE Nov 15, 2016	17.99

DISCOUNT IS LOST AND INTEREST APPLIES AFTER DUE DATE

Mailing address change on back

Enter Amount Paid

5559*22**50***0.382**1/1*****AUTO**ALL FOR AADC 956
SAINSBURY G W & DOROTHY TR
18306 INDIAN SPRINGS RD
PENN VALLEY CA 95946-9325

Please make payment to:
LAKE COUNTY TAX COLLECTOR
513 CENTER STREET
LAKEVIEW OR 97630



THIS MAP WAS PREPARED FOR
ASSESSMENT PURPOSE ONLY

SE 1/4 SW 1/4 SEC. 11 T. 27S. R. 17E. W.M.
LAKE COUNTY

1"=100'

27 17 11CD
CHRISTMAS VALLEY

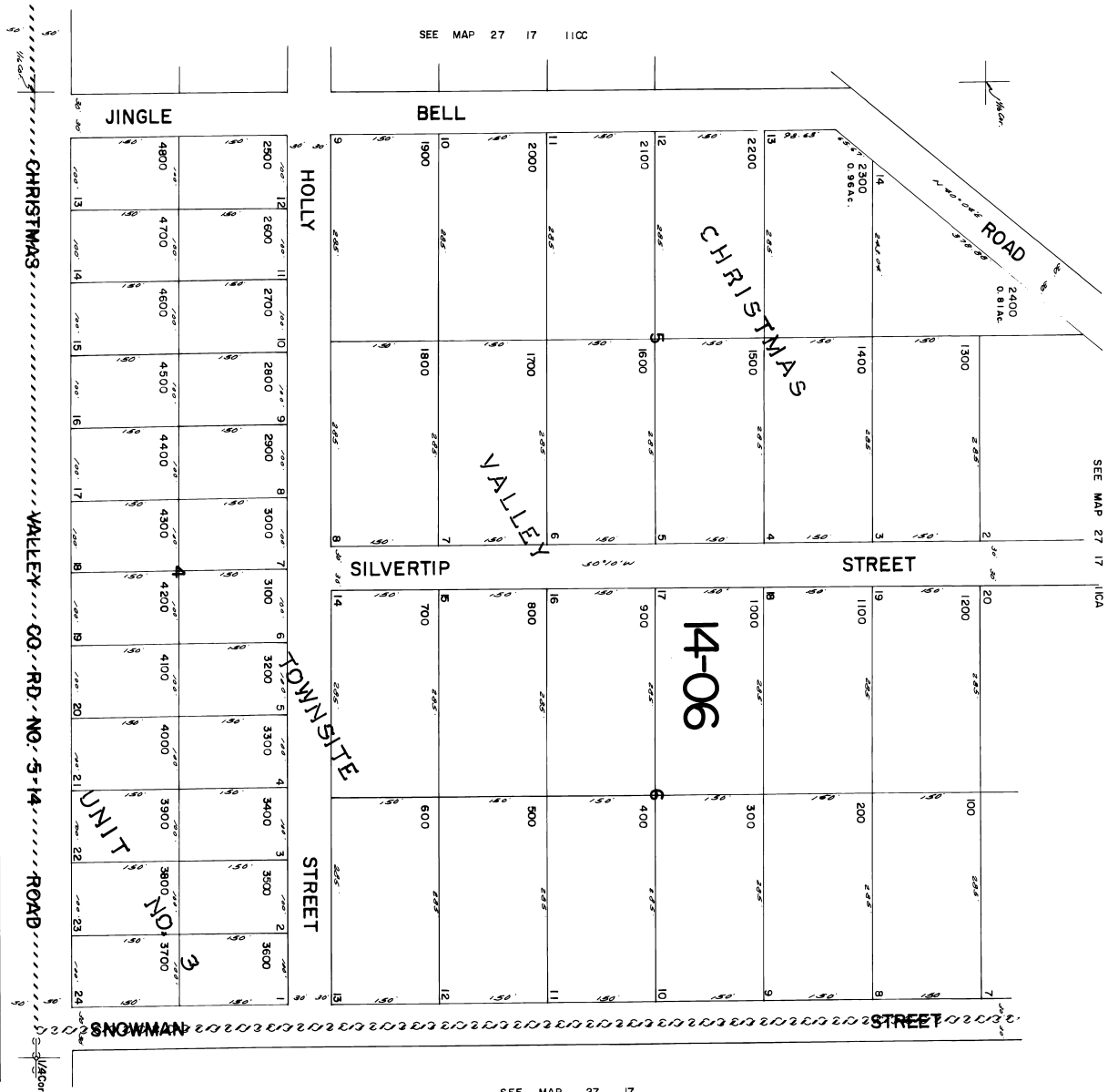

SEE MAP 27 17 14B

27 17 11CD
CHRISTMAS VALLEY